



245 SE MADISON BLVD.
BARTLESVILLE, OKLAHOMA 74006
SAMGRO@SAMARITANBARTLESVILLE.ORG

MISSION

- SAMARITAN COUNSELING & GROWTH CENTER PROVIDES QUALITY, AFFORDABLE COUNSELING SERVICES THAT INTEGRATE BODY, MIND, AND SPIRIT FOR ALL PERSONS SEEKING HEALING AND GROWTH.

VISION

- TO BE A LEADING PROVIDER OF BEHAVIORAL HEALTH SERVICES TO ALL PEOPLE REGARDLESS OF AGE OR ECONOMIC STATUS IN THE COUNTIES OF WASHINGTON, OSAGE, NOWATA, TULSA AND SOUTHERN KANSAS.



OUTCOME

- SAMARITAN COUNSELING & GROWTH CENTER SEEKS TO IMPROVE THE QUALITY OF MENTAL HEALTH FOR INDIVIDUALS, COUPLES AND FAMILIES IN THE COMMUNITIES WE SERVE THROUGH COUNSELING SERVICES, EDUCATIONAL WORKSHOPS, AND SUPPORT GROUPS.
- 2020 SURVEY * 100% STATED THEY WOULD RECOMMEND SAMARITAN FOR COUNSELING.
- * 95% INDICATED THEY WERE MARKEDLY HEALTHIER BECAUSE OF COUNSELING.



SAMARITAN HISTORY

- BEGAN OPERATION IN 1974
- PROVIDED PASTORAL COUNSELING
- FOUNDED BY 7 ECUMENICAL CONGREGATIONS
- AN EXTENSION OF PASTORAL CARE OF THE CHURCH
- FIDUCIARY RESPONSIBILITIES – BOARD OF DIRECTORS, REPRESENTATIVES OF THE COMMUNITY.



WHAT MAKES SAMARITAN UNIQUE

- FAITH BASED PHILOSOPHY
 - * SPIRITUALLY INTEGRATED THERAPY WITH SOUND THERAPEUTIC PRACTICE.
- SUBSIDY BASED PROGRAM
 - * COMPASSION AND GENEROSITY
- AN EXTENSION OF CARE
 - * FOR CONGREGATIONS AND THE MEDICAL COMMUNITY.



Samaritan Counseling & Growth Center, Inc.

Organizational Chart

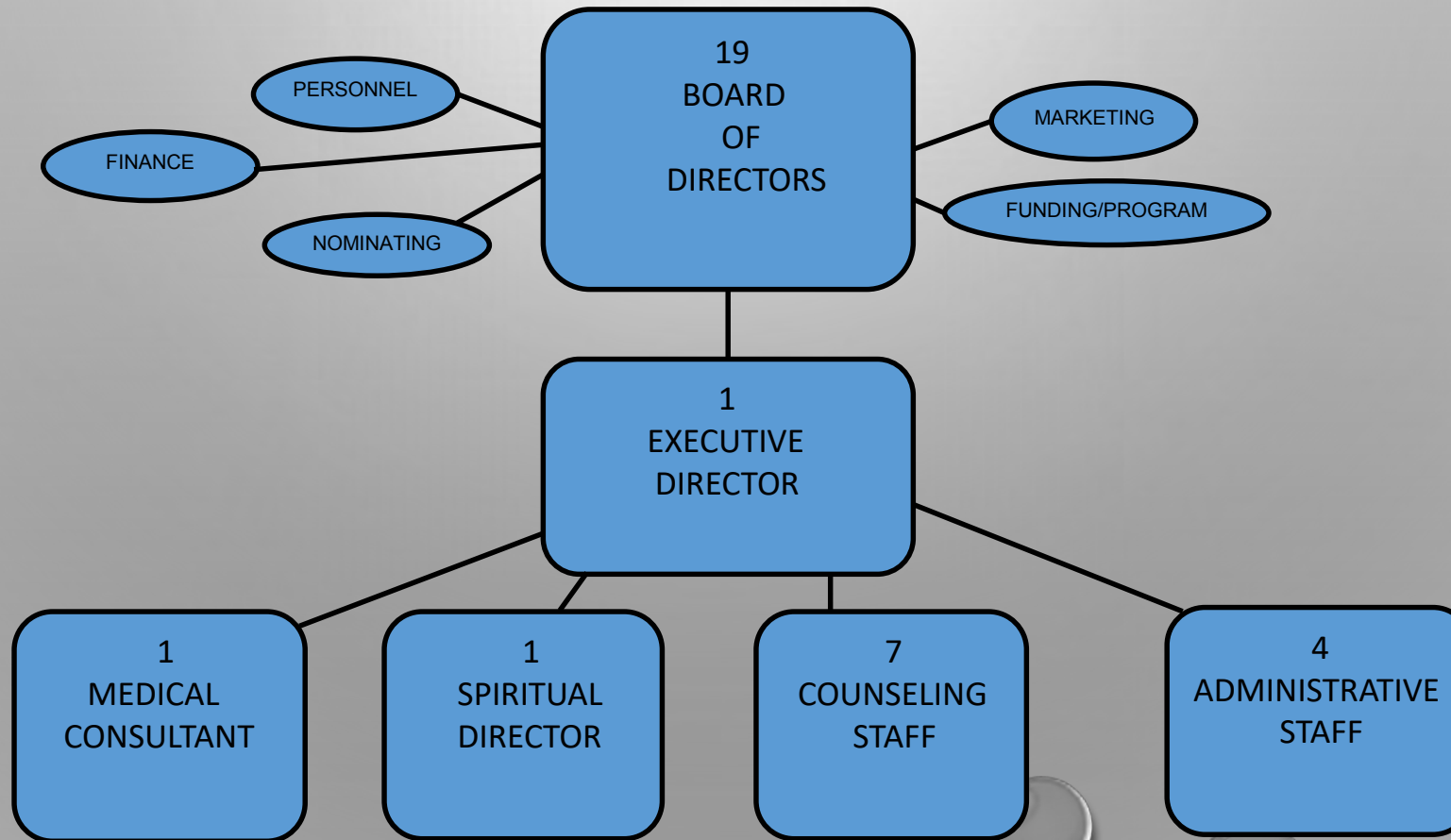

HOW WE ROLL

- The ultimate responsibility of the Counseling Center is with the Board of Directors. The Board consists of representatives from religious, medical, legal and business sectors of the community. Board of Directors are nominated by the Nominations Committee and elected by a majority of the Board members present.
- Duties of the Board are to establish policy, evaluate operating results and supervise the Executive Director.
- The Executive Director is responsible for the operation of the Center and supervises both the administrative and counseling staff.. The President of the Board may designate various task groups among the Board members.



SUBSIDY FAITH-BASED PROGRAM & FEE ASSISTANCE

- INTAKE CHARGE (FIRST TIME VISIT) \$125
- STANDARD SESSION CHARGE \$95
- MINIMUM PAYMENT \$45
- (NOTE: WE SEE CLIENTS FOR LESS THAN \$45 WHICH IS WHEN SUBSIDY KICKS IN.)
- ALL CLIENTS MUST MEET MENTAL HEALTH CRITERIA (DIAGNOSES) BEFORE TREATMENT CAN BEGIN.



COST OF DOING BUSINESS

- \$100 IS THE COST FOR EVERY CLIENT SESSION – INDIVIDUALS, FAMILIES OR COUPLES.
- \$ 60 IS THE AVERAGE AMOUNT RECEIVED FROM CLIENTS.
- \$ 40 IS THE AMOUNT WHICH NEEDS TO BE RAISED FOR EVERY CLIENT TO BE TREATED.



INCOME REVENUE STREAMS

- CONGREGATIONS PROVIDE 2%
- DONATIONS 2%
- GRANTS 2%
- DAUGHTERS OF LOT 4%
- FUNDRAISERS 12%
- UNITED WAY 20%
- COUNSELING SESSIONS 58%

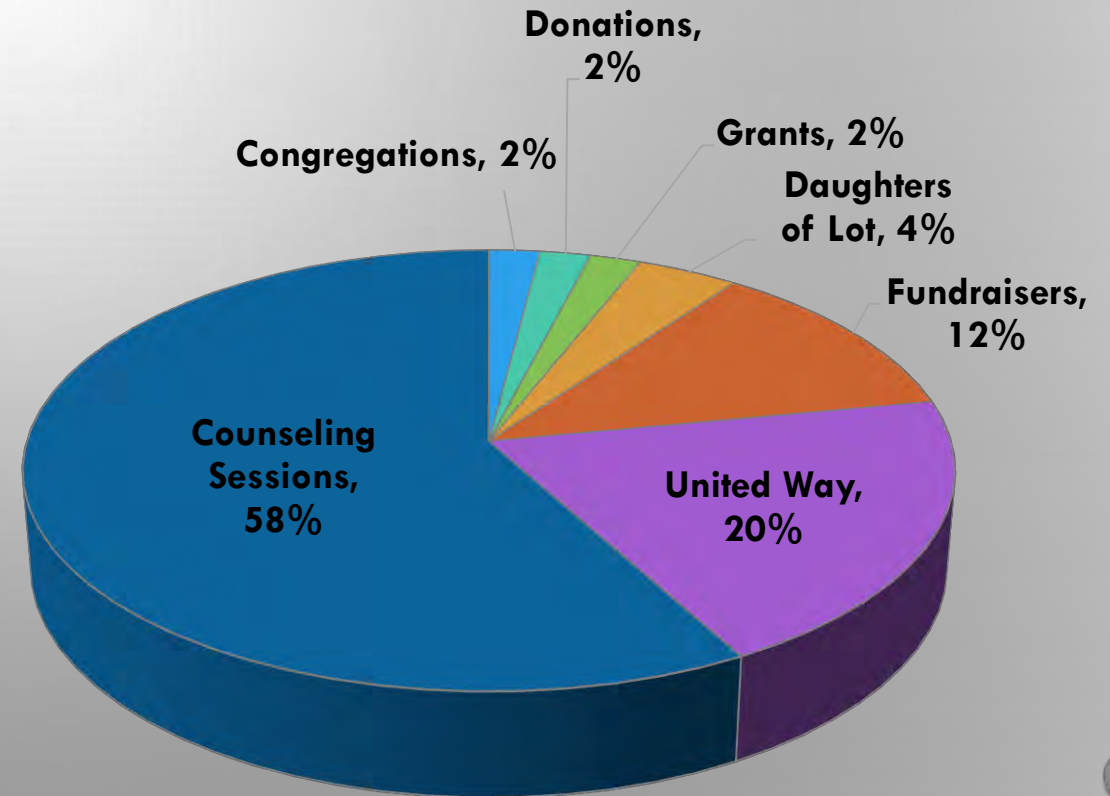

OUR REQUEST: UNITED WAY SUBSIDY PROGRAMS 2021

- \$12,000 CANCER CARE – PERSONS WITH CANCER, EXPERIENCING SURGERY/RADIATION.
- \$16,500 SAMARITAN CHILD GUIDANCE – ANYONE UNDER 19 WHO NEEDS COUNSELING.
- \$30,000 HELPING HANDS – FOR THOSE WHO REALLY NEED BUT CAN'T AFFORD THERAPY.
- \$65,000 COUNSELING SUBSIDY – FOR THE WORKING POOR, ELDERLY, PEOPLE WHO HAVE SOME RESOURCES BUT NOT ENOUGH TO RECEIVE THE QUALITY CARE THEY NEED.
- \$6,000 (NEW) GROUPS FOR PROCESS ADDICTIONS (GAMBLING, PORNOGRAPHY, ETC.)



DUE TO CONFIDENTIALITY

- PICTURES OF OUR ACTUAL CLIENTS, DUE TO OUR CONFIDENTIALITY AGREEMENTS WITH OUR CLIENTS IS NOT POSSIBLE, SO WE INCLUDED SOME PICTURES OF OTHER THINGS AND PEOPLE VERY MUCH LIKE OUR CLIENTS WHO COME TO SAMARITAN FOR COUNSELING.

SAMARITAN COUNSELING STAFF



PEOPLE DIAGNOSED AND TREATED BY OUR QUALIFIED, MASTER LEVEL, LICENSED THERAPIST

• POST TRAUMATIC STRESS DISORDER	113
• BI-POLAR	75
• MAJOR DEPRESSION	563
• ANXIETY DISORDER	325
• ADJUSTMENT DISORDER	492
• PANIC DISORDER	58



SAMARITAN OFFERS INDIVIDUAL, FAMILY & COUPLES THERAPY

INDIVIDUAL THERAPY



FAMILY THERAPY



COUPLES THERAPY



PROVIDING THERAPY FOR CHILDREN OF ALL AGES

- AGES 3-19 RECEIVE QUALITY THERAPY FROM TRAINED CHILDREN SPECIALIST USING PLAY THERAPY TECHNIQUES FOR THE YOUNGER CHILDREN AND COGNITIVE/THERAPY FOR THE OLDER CHILDREN. THANKS TO UNITED WAY CHILD GUIDANCE SUBSIDY, THERAPY IS POSSIBLE.
- OUR NEWEST APPROACH FOR CHILDREN WILL BE NEUROFEEDBACK.



GROUP THERAPY NEW PROGRAM REQUEST FOR 2021 PROCESS/BEHAVIORAL ADDICTIONS

ALTHOUGH SAMARITAN HAS ALWAYS OFFERED GROUP
THERAPY FOR GRIEF AND ANGER MANAGEMENT, WE HAVE
A NEW GROUP MODEL FOR BEHAVIORAL ADDICTIONS
(IE: GAMBLING OR PORNOGRAPHY, ETC.)



OTHER THINGS SAMARITAN

- TELE-PSYCHIATRY – A PERSON CAN MAKE AN APPOINTMENT WITH A PSYCHIATRIST THROUGH A COMPUTER SCREEN, INSIDE SAMARITAN'S OFFICES. THEN A PRESCRIPTION (IF NEEDED) CAN BE WRITTEN AND MEDICATION CAN BE AVAILABLE AT A CLIENT'S PHARMACY OF CHOICE.
- TELE-HEALTH – ALL THERAPIST ARE NOW TRAINED AND PROVIDE REGULARLY SCHEDULED SESSIONS THROUGH A ZOOM PLATFORM.
- NEUROFEEDBACK – TREATMENT METHOD OF TRAINING BRAIN WAVES TO ALTER STRUCTURE AND FUNCTION OF THE BRAIN.



NEUROFEEDBACK

DURING THE SESSIONS CLIENT WORKS ON:

1. CHANGING THEIR BRAINWAVES
2. CLIENT HOOKED TO A COMPUTER
3. ONCE THE BRAIN RECEIVES A POSITIVE
4. REPEAT THE POSITIVE OVER & OVER
5. A NEW NEUROPATH WAY IS FORMED
6. SYMPTOMS ARE DECREASED OR ELIMINATED



NEUROFEEDBACK RESULTS

- THANKS TO UNITED WAYS PAST AND CURRENT SUPPORT OF NEUROFEEDBACK FOR CHILDREN, ACCORDING TO EXPERTS, WE WILL BE ABLE TO SEE THE FOLLOWING:
- 90% REDUCTION IN DEPRESSION
- 75% REDUCTION IN ANXIETY
- 60% REDUCTION IN BI-POLAR
- 90% REDUCTION IN ADHD SYMPTOMS



MORE THINGS SAMARITAN

- DAUGHTERS OF LOT – SUBSIDY FOR ANYONE PHYSICALLY OR SEXUALLY ABUSED

WHERE PEOPLE COME FOR BREAKFAST & LEAVE GIVING
HOPE FOR THE ABUSED WITH GIFTS OF SUPPORT.



- SPORTS SPECTACULAR – ONE OF THE MOST FUN EVENTS IN TOWN. PEOPLE COME DRESSED IN THEIR FAVORITE SPORTS ATTIRE AND THROUGH AN AUCTION PROVIDE SUPPORT FOR SAMARITAN.



ON BEHALF OF 19 BOARD MEMBERS, 11 STAFF AND OVER
900 CLIENTS A YEAR, THANK YOU FOR ALL YOU DO FOR
SAMARITAN COUNSELING.



Created by:
Dr. Larry W. Cowan,
Executive Director
April 15, 2020

Edited by: Ron
Freeman, Board
President

PANDEMIC 2020

- ONE OF OUR GOALS DURING COVID-19 IS TO GIVE OUR CLIENTS, MANY OF WHOM ARE THE MOST VULNERABLE IN OUR COMMUNITY - CONTINUITY OF CARE.
- SO IN LESS THAN TWO WEEKS, ALL THERAPY STAFF WERE TRAINED TO DELIVER COUNSELING SERVICES, ADDRESS CLIENTS IN CRISIS AND ASSIMILATE NEW CLIENTS INTO OUR SYSTEM. SOME EQUIPMENT WAS PURCHASED SO WE COULD MOVE ALL OF OUR CLIENTS FROM FACE-TO-FACE COUNSELING TO VIDEO HEALTH CARE.
- THANKS TO THE DEDICATED, SKILLED THERAPIST AND THE TIRELESS EFFORTS OF THE ADMINISTRATIVE STAFF THERE WAS NOT A SINGLE CLIENT, WILLING TO USE TELE-HEALTH, WHO WAS NOT PROVIDED CONTINUITY OF CARE. WE WILL GET THROUGH THIS, TOGETHER.

